

FRONT ELEVATION

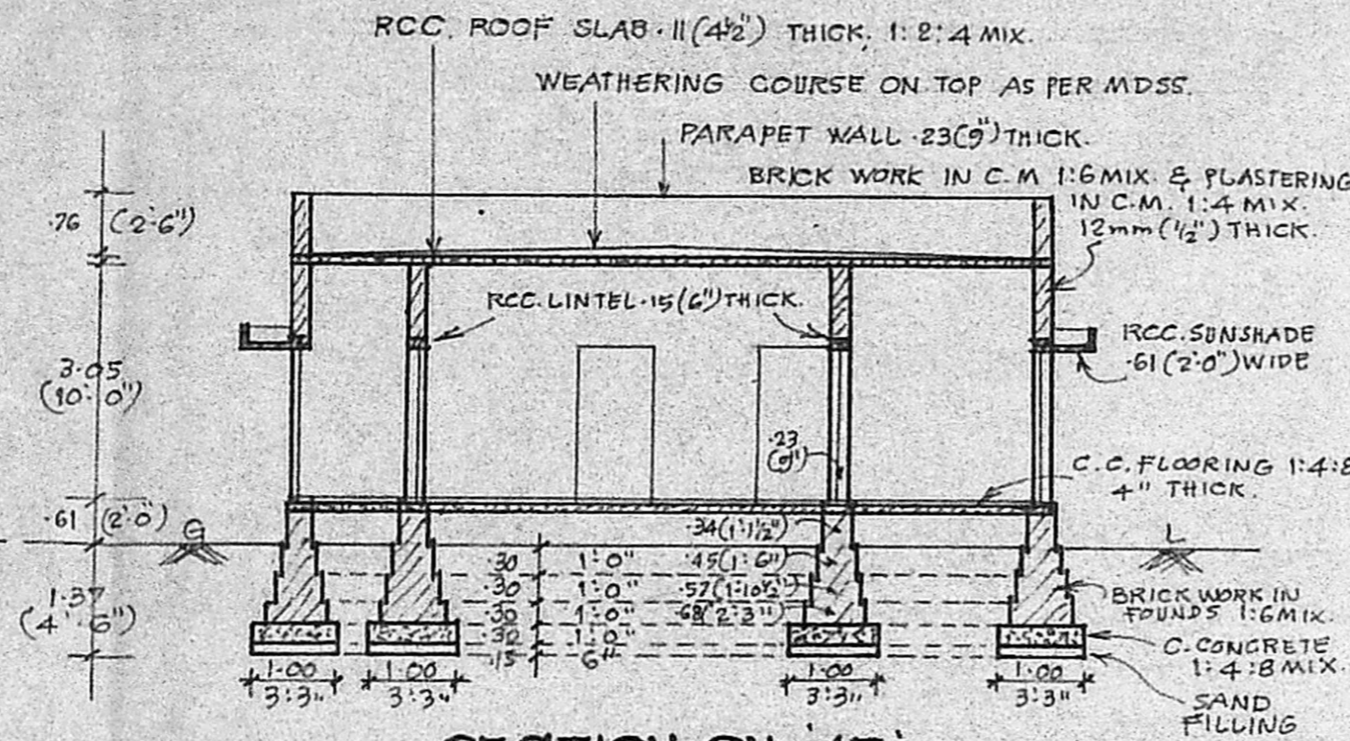

SECTION ON 'AB'

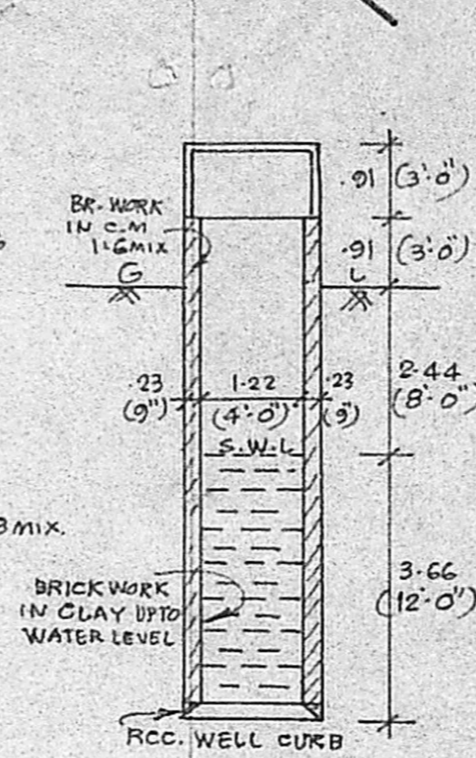

SECTION OF WELL

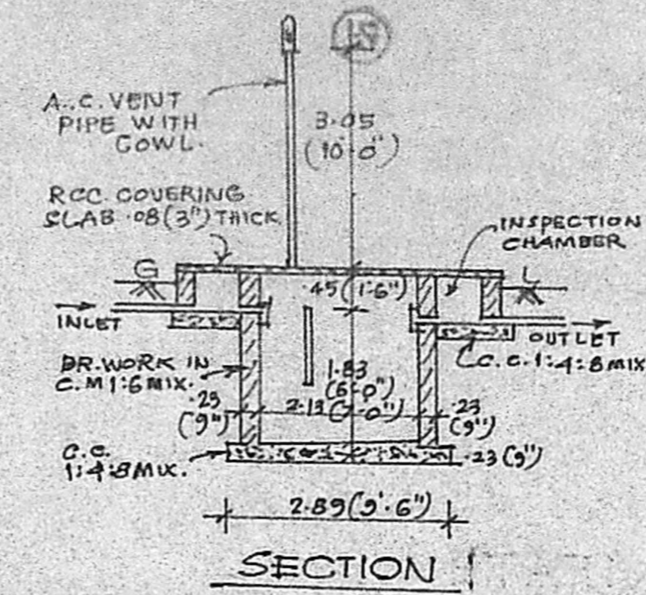

DETAILS OF SEPTIC TANK

PLAN

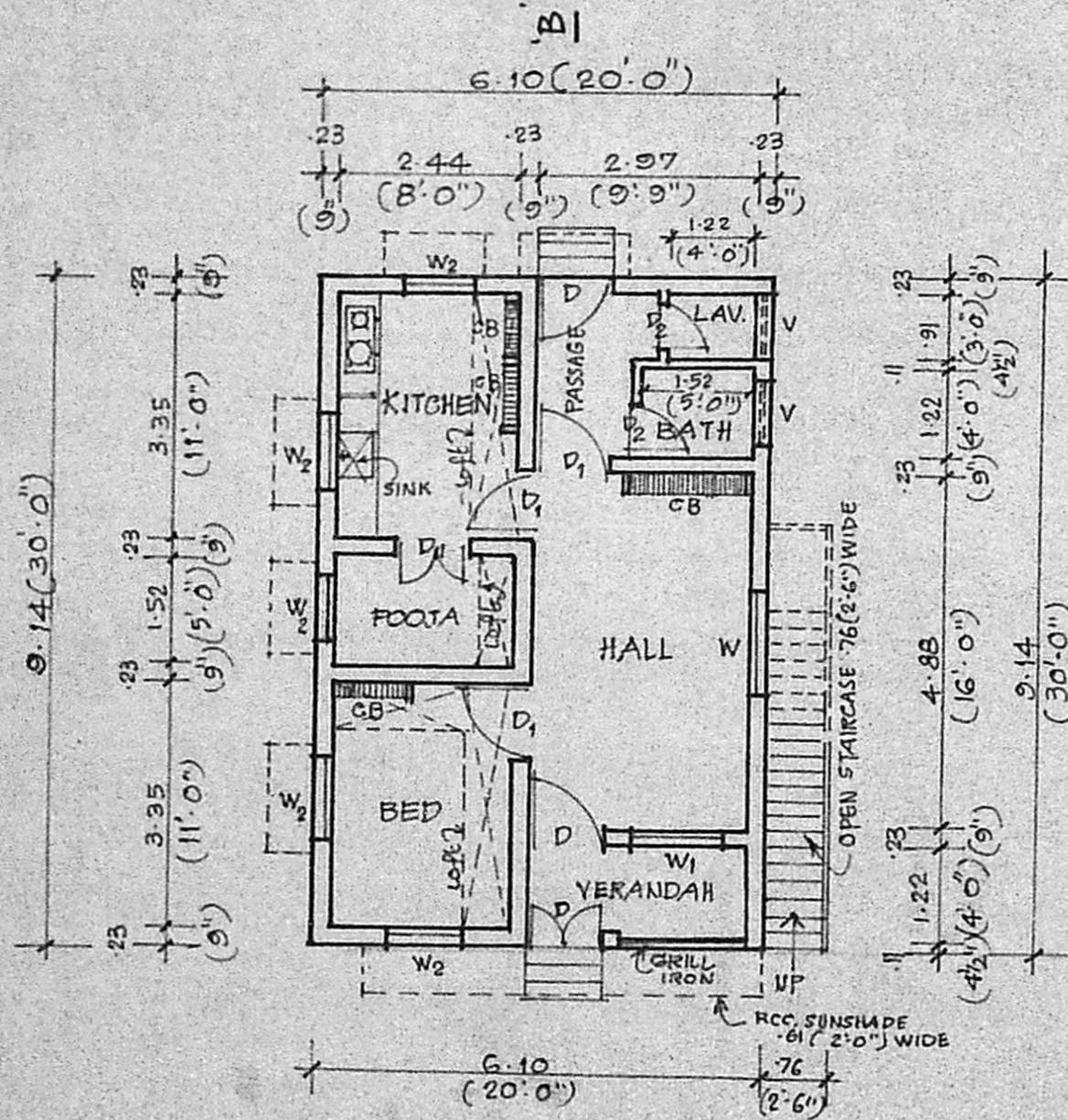

PLAN

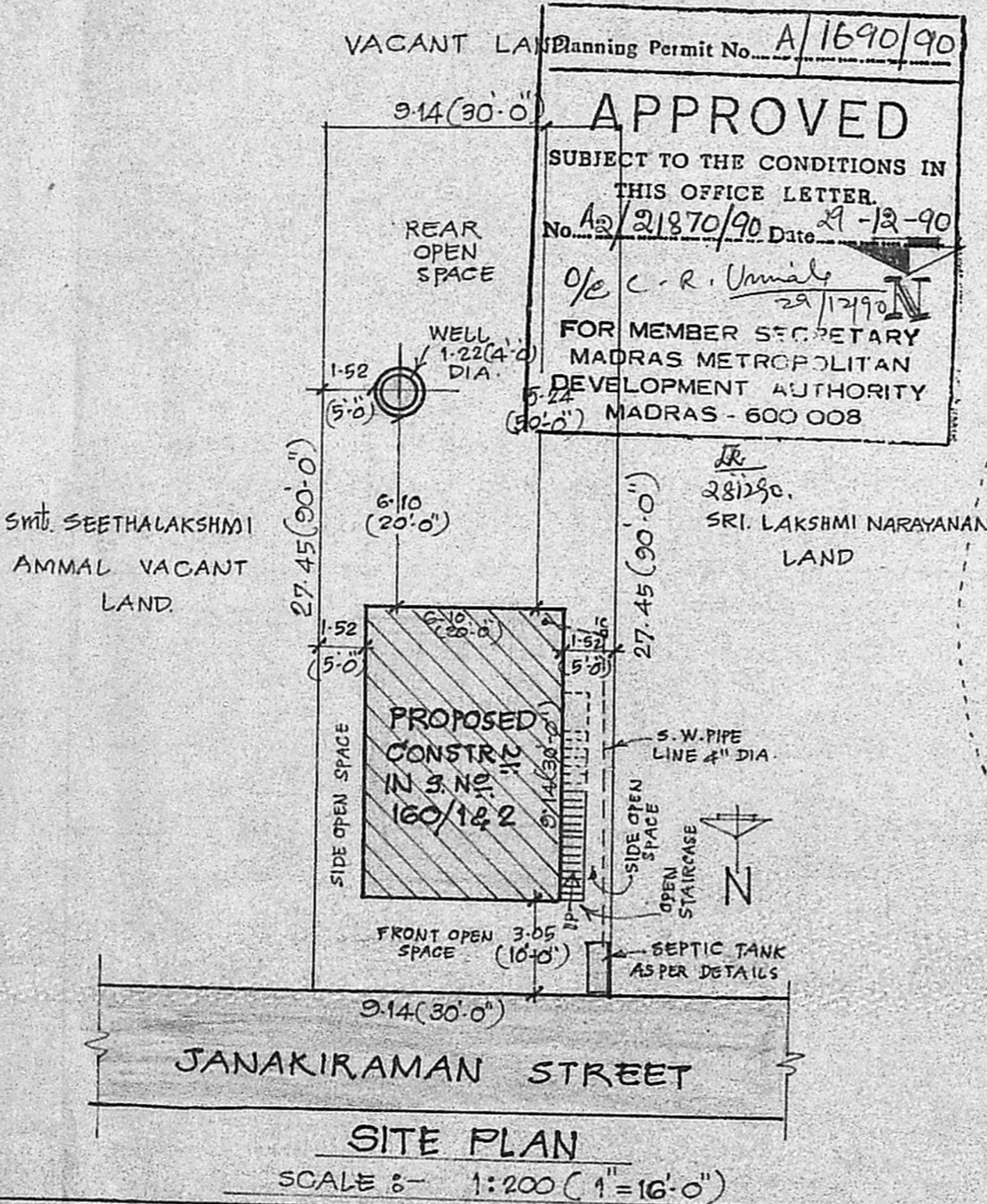

SITE PLAN

SCALE :- 1:200 (1"=16'-0")

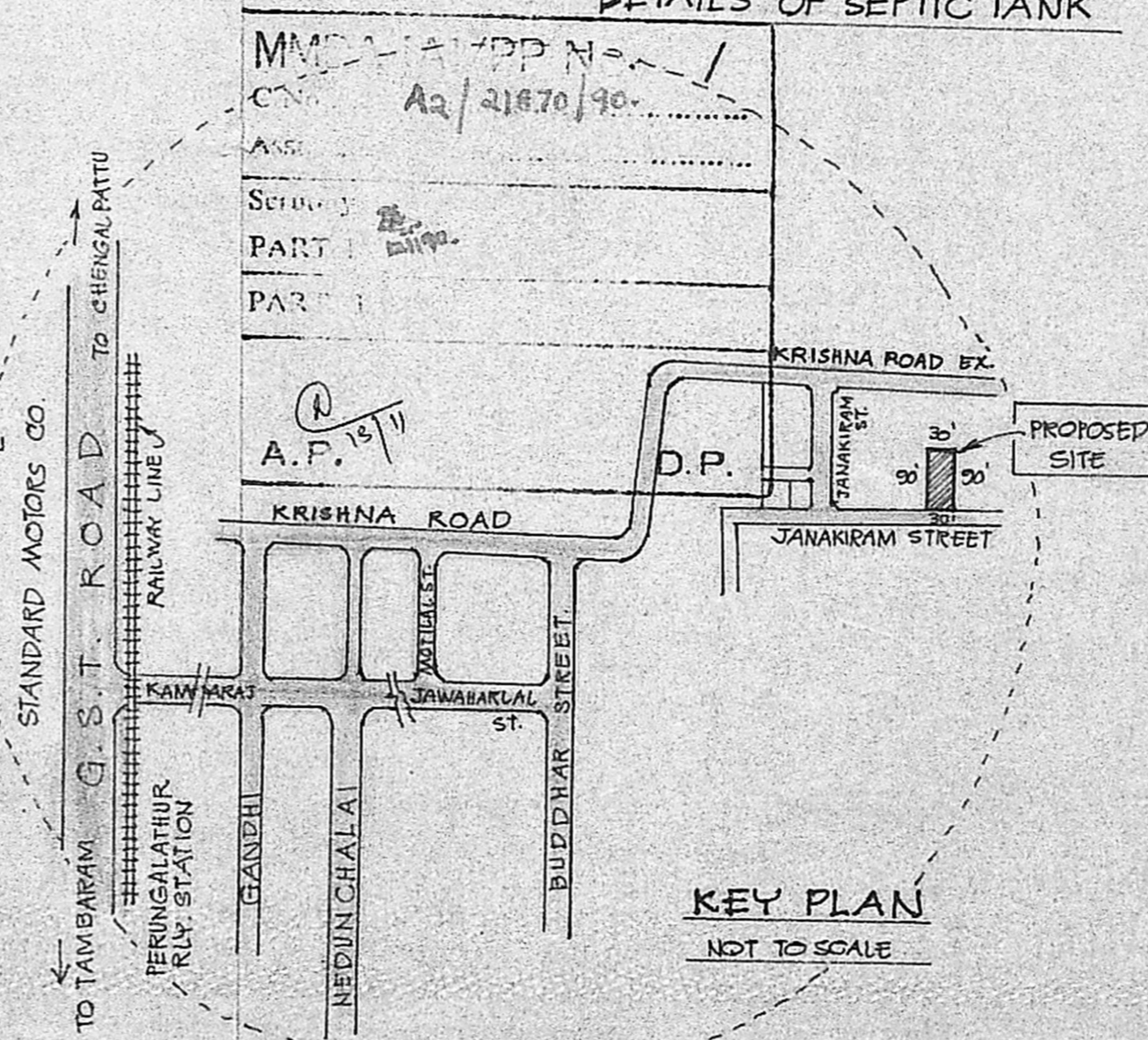

KEY PLAN

NOT TO SCALE

PLAN SHOWING THE PROPOSED CONSTRUCTION OF A RESIDENTIAL BUILDING IN S. NO 160/1&2 OF PERUNGALATHUR VILLAGE, AT JANAKIRAM STREET, NEAR PERUNGALATHUR STN SAIDAPET TALUK, CHENGAI ANNA DISTRICT, OWNER :- V. SAMPATH.

SCALE :- 1:100 (1"=8'-0")

NOTE :- 1. ALL DIMENSIONS ARE IN METRES UNLESS OTHERWISE SPECIFIED.

2. PROPOSED CONSTRUCTIONS SHOWN IN RED HATCHED IN THE SITE PLAN.

AREA PARTICULARS:-

AREA OF PLOT	: (2700 SQ. FT.)	250.84 SQ. M.
PLINTH AREA OF PRO. CONSTY	: (600 ")	55.74 "
AREA OF OPEN SPACE	: (2100 ")	195.10 "

SCHEDULE OF JOINERY:-

D:	DOOR PANELLED	1.00 x 1.98 (3'-3" x 6'-6")
D ₁ :	" "	0.91 x 1.98 (3'-0" x 6'-6")
D ₂ :	" "	0.76 x 1.83 (2'-6" x 6'-0")
W:	WINDOW "	1.52 x 1.37 (5'-0" x 4'-6")
W ₁ :	" "	1.22 x 1.37 (4'-0" x 4'-6")
W ₂ :	" "	0.91 x 1.37 (3'-0" x 4'-6")
V:	VENTILATOR	0.91 x 0.61 (3'-0" x 2'-0")
CB:	CUPBOARD	0.91 x 1.98 (3'-0" x 6'-6")

V. Sampath
OWNER

V. Venkatesan
LICENSED SURVEYOR

V. VENKATESAN, B.S.M., M.I.E.
CIVIL ENGINEER
CLASS. I LICENSED SURVEYOR NO. 6
CORPORATION OF MADRAS
NO 3, PAPER MILLS ROAD, FIRST FLOOR
NEAR PERAMBUR CHURCH